Hamton Court Frolicks

J Craske

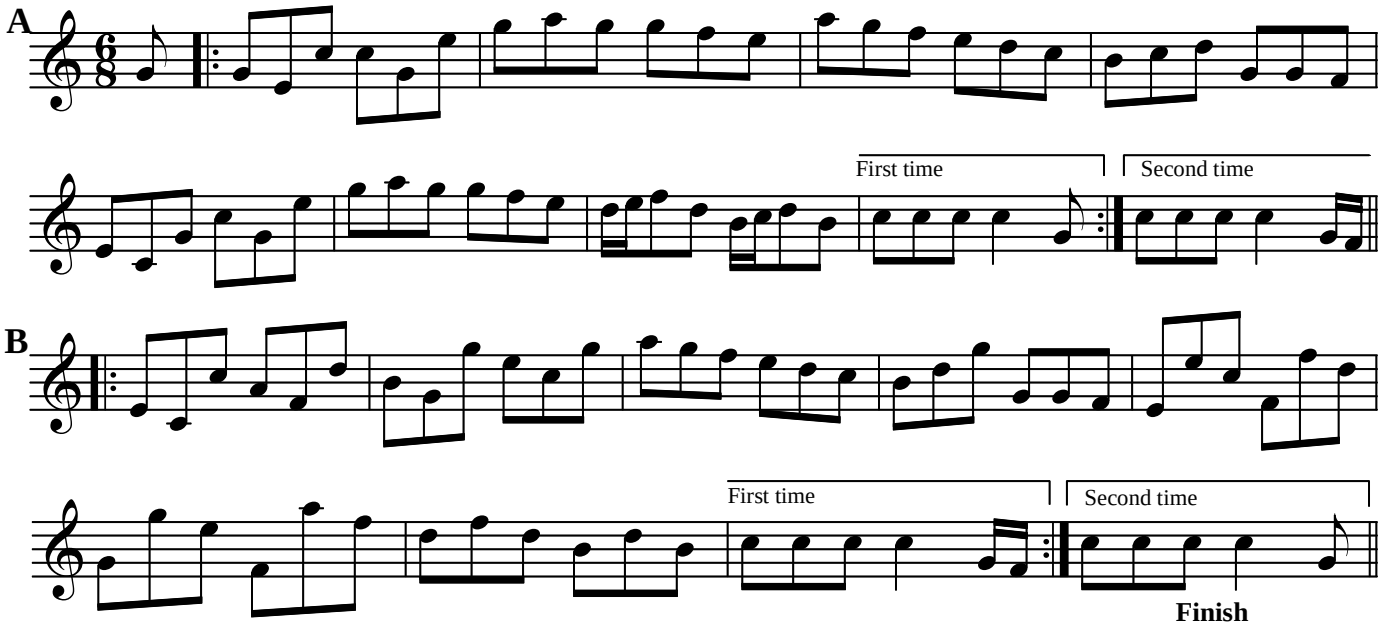

Gray's Country Dances 1812

EATMT April 2020